

# The Kimberley<sup>287</sup>

Home & Attached Granny Flat—Classic Façade

SIMONE  
QUALITY · DESIGN · TRUST HOMES



6  3  2 

# The Kimberley <sup>287</sup>

## Home & Attached Granny Flat

The Kimberley is perfect for people who want to incorporate an attached granny flat to their home. Investors, elderly parents and adult children are all suited to this style of modern living.

### Home Dimensions

Total home width: 11.30 m

Total home depth: 20.46m

### Key Features:

- 6 Bedrooms
- 3 <sup>1/2</sup> Bathrooms
- 2 Car Garage
- Alfresco

### Dimensions

Ground Floor	86.87 Sqm
First Floor	88.63 Sqm
Garage	34.67 Sqm
Alfresco	12.98 Sqm
Patio	4.04 Sqm
Granny Flat	59.58 Sqm
<b>Total Area</b>	<b>287.17 Sqm (31 Sq's)</b>

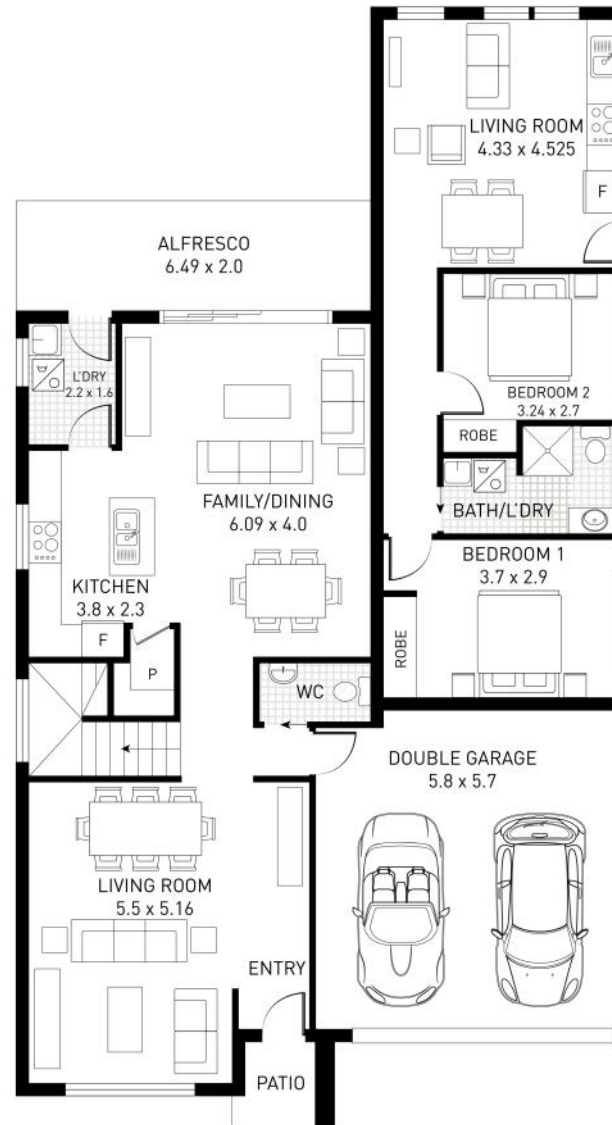

**GROUND FLOOR**



**FIRST FLOOR**



02 4647 2122



info@simonehomes.com.au



simonehomes.com.au



PO BOX 811, Narellan NSW 2567